CALIFON BOROUGH CONSTRUCTION PROJECTS 2/8/16 TO 2/19/16
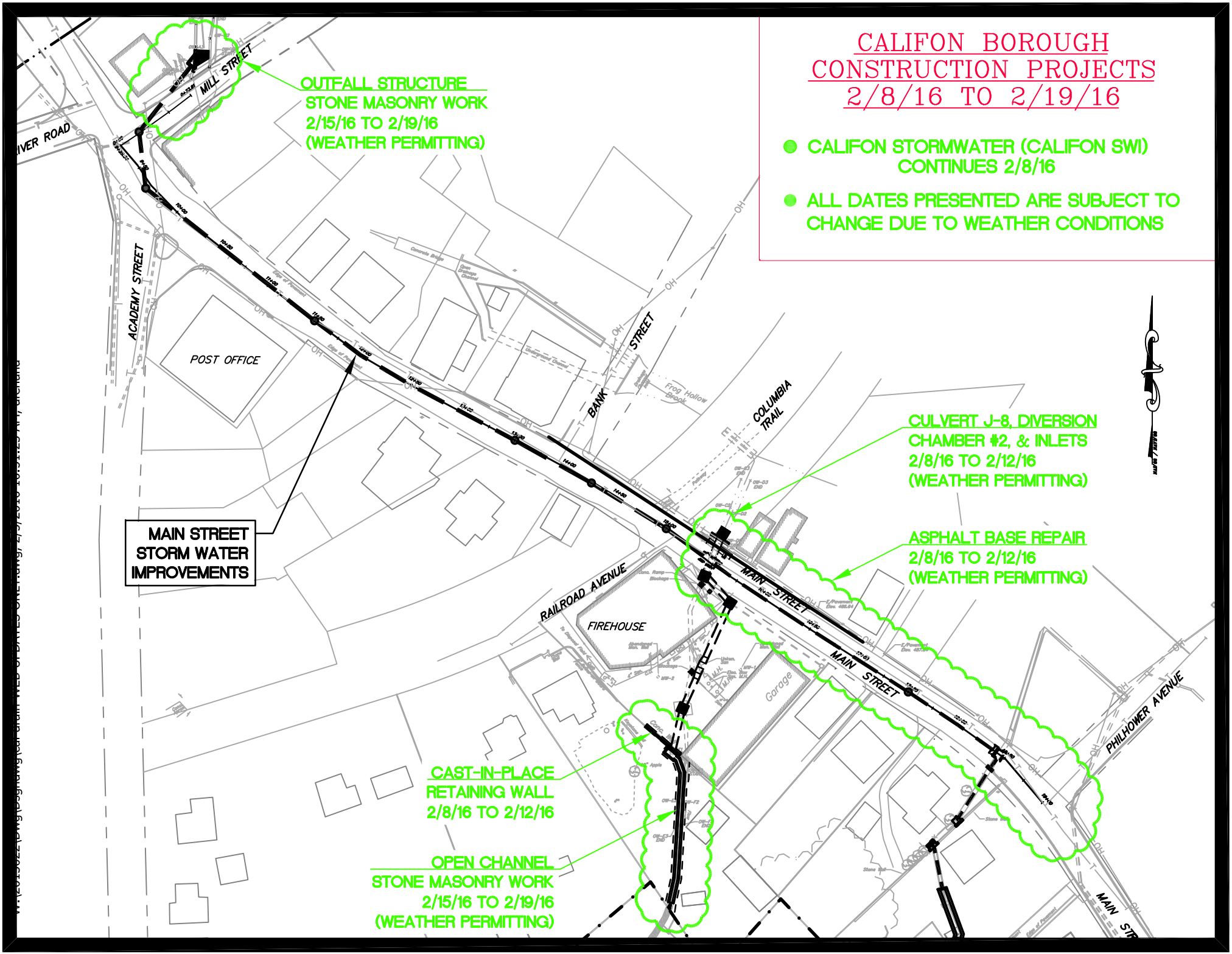
- CALIFON STORMWATER (CALIFON SWI) CONTINUES 2/8/16
- ALL DATES PRESENTED ARE SUBJECT TO CHANGE DUE TO WEATHER CONDITIONS